

Courses and distances up the Allegheny river

- 1st N 24 E 26
- 2. N 8 1/2 E 56.5
- 3. N 2 W 65
- 4. N 10 W 48
- TOTAL 195.5

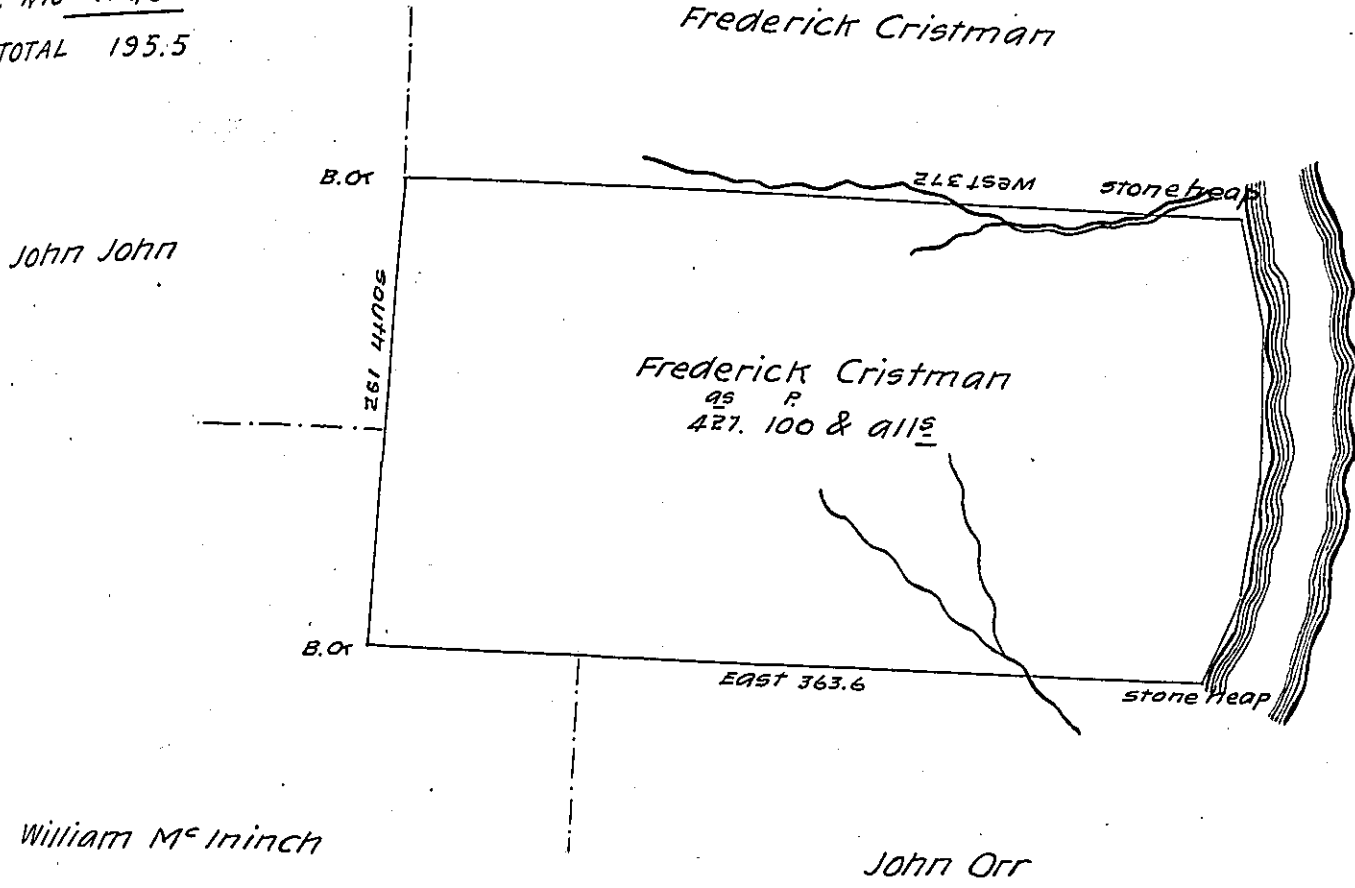

Surveyed to Henry Cristman on the 14th day of February 1815 the above described tract of Land Containing Four hundred and twenty seven acres & one hundred perches & allowance of six per Cent &c. By virtue of a warrant dated Sept 2nd 1814 situate N.W. of the Allegheny river and adjoining the same & land of John Orr Frederick Cristman & others Sugar Creek township Armstrong County

Robert Orr Junr D.S.

Richard T. Leech Esqr S.G.

IN TESTIMONY that the above is a copy of the original remaining on file in the Department of Internal Affairs of Pennsylvania, made conformably to an Act of Assembly approved the 16th day of February, 1833, I have hereunto set my Hand and caused the Seal of said Department to be affixed at Harrisburg, this eleventh day of July 1904

Joseph P. Brown
Secretary of Internal Affairs.